

# The Lockdown Halsway Bar Session No.9

Doodle Oak Cloggers

Jonny Dyer

1

5

10

14

1. 2.

Hedingham Green

Jonny Dyer

1

5

9

13

17

21

Waltz for Shari

*1*

7

12

18

23

29

# Anastasia

48 Bar Jig

Jonny Dyer  
Am

1 Dm C

5 Dm C 1. Dm 2. Dm

10 F G F

15 1. G 2. G

20 Bb C Dm Bb C Dm

24 Bb C Bb C

28 D C G

32 D G Am

## 32 Bar Jig

## Sunny Skies

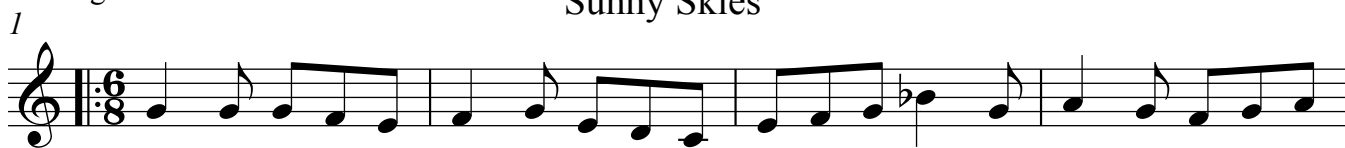

## Dancing Shoes

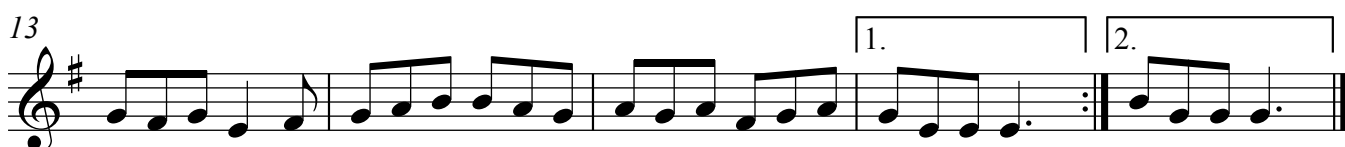
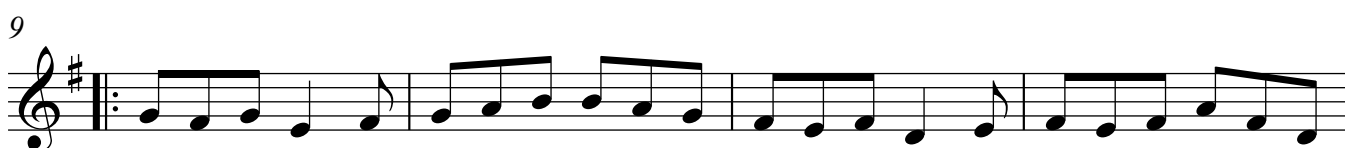

## 32 bar reel

## Italian Pants

1

5

10

15

## 32 bar reel

## Dot Dot Dot

1

5

10

14
