

11x= 4:4:3

13x= 4:4:5

32 Bar Reel

Marvelous Meg

G

D

G

F

1. D7

2. G

C

G

Am

D

G

D

1. G

2. G

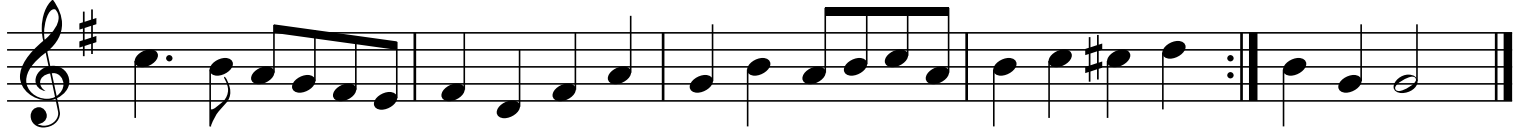

Rocking Rouqefort

D

Em

A

D

G

A

D

D

C

D

A

D

11c. The Darkside

Dm C/E F Gm Dm C

Dm C/E F G Dm A Dm

Dm C Am

Dm F G Dm

The Growling Old Man etc

improv!
Am

G

Am

1, 2, 3 G Am

4 G Am

A G A D E A

G Em G Am Dm Em Am

1. Growling
2. Growling
3. Growling
4. Growling
5. AAcuckoo BBgrowling
6. Cuckoo
7. Growling
8. Cuckoo
9. Growling
10. Cuckoo
11. AAcuckoo BBgrowling

1. Growling
2. Growling
3. Growling
4. Growling
5. Growling
6. Growling
7. AAcuckoo BBgrowling
8. Cuckoo
9. Growling
10. Cuckoo
11. Growling
12. Cuckoo
13. AAcuckoo BBgrowling

11x = 6:5

Andy Clarke's

13x = 4:4:2:3

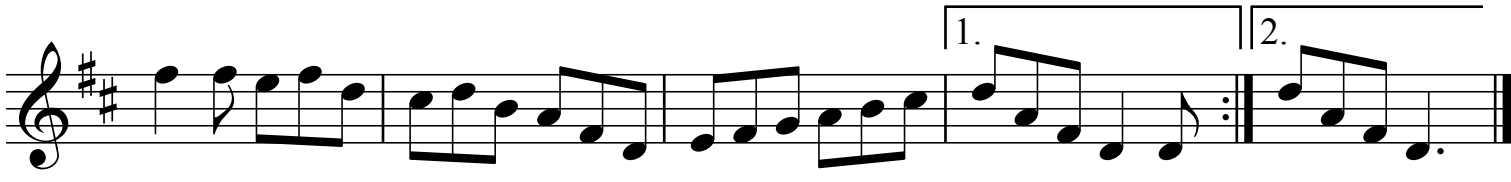

A Trip to Habertonford

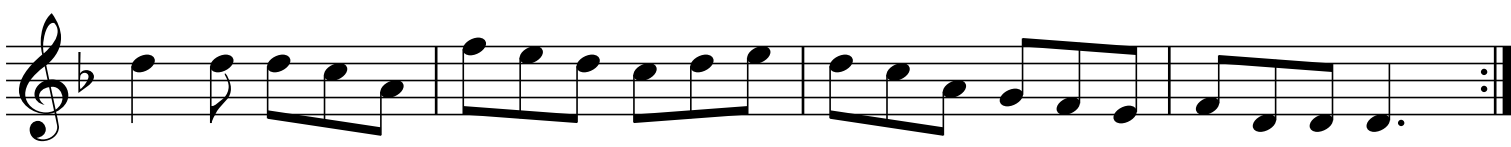
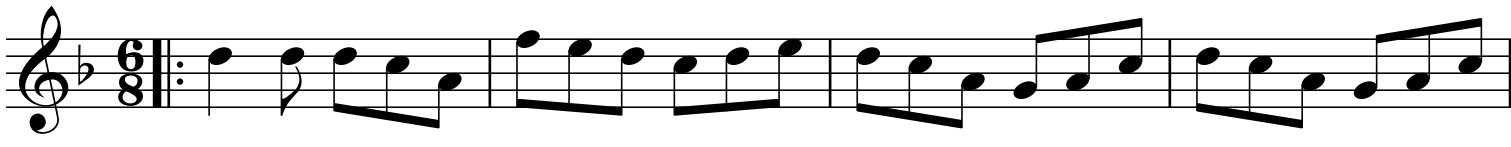

A

Sleep Deprivation

D

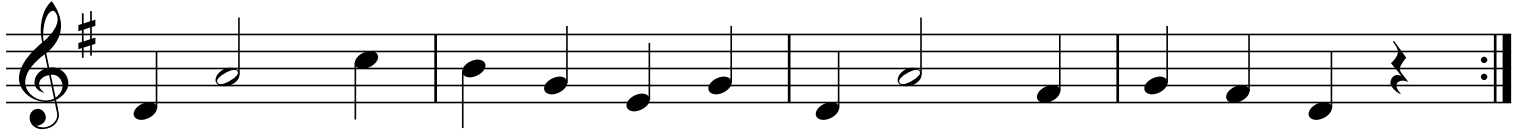
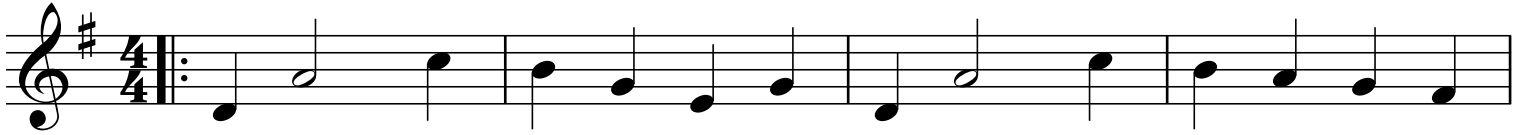

B

C

B - REPEAT 4 TIMES

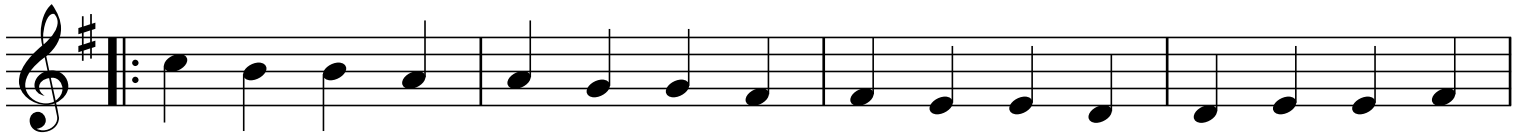

D

C

C

REPEAT 4 TIMES

G

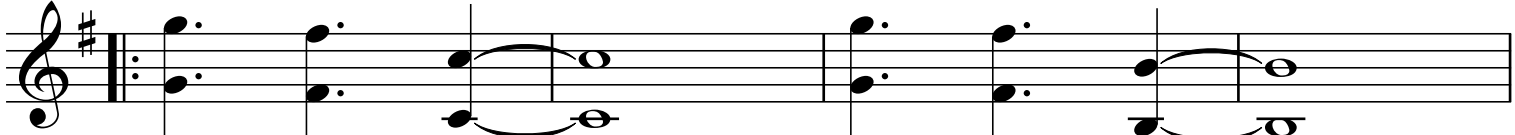

D

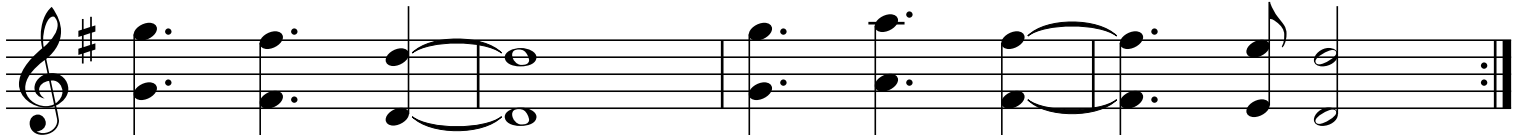

11x
A B X
A B C X
B A B C

13x
A B A X
A B C X
A B A B C

11x = 4:3

Italian Pants

13x = 4:4:4:1

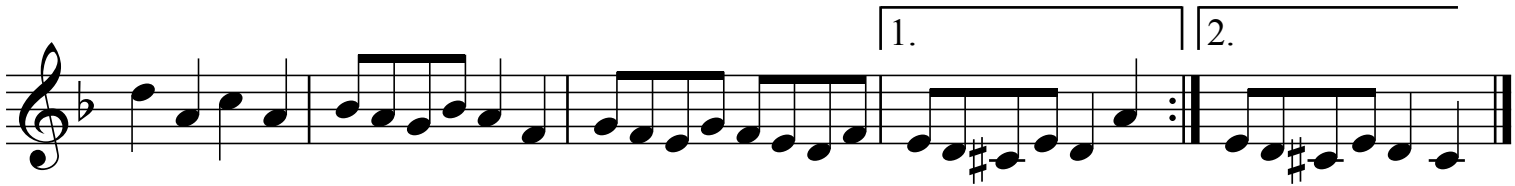
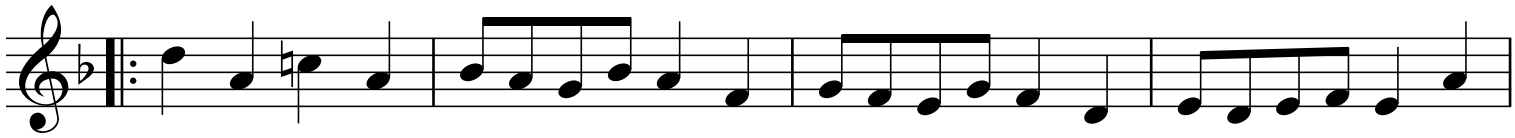
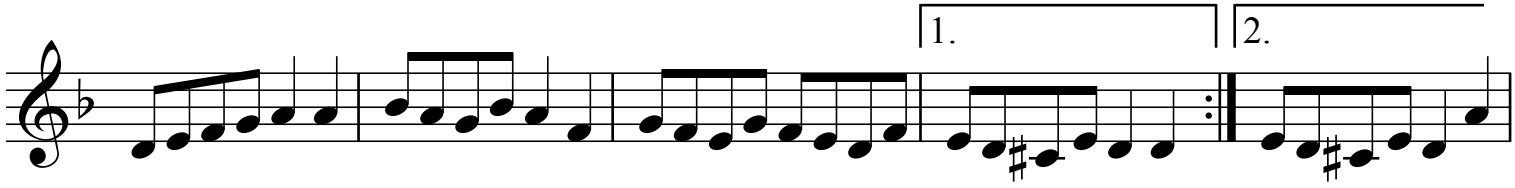

Dot Dot Dot

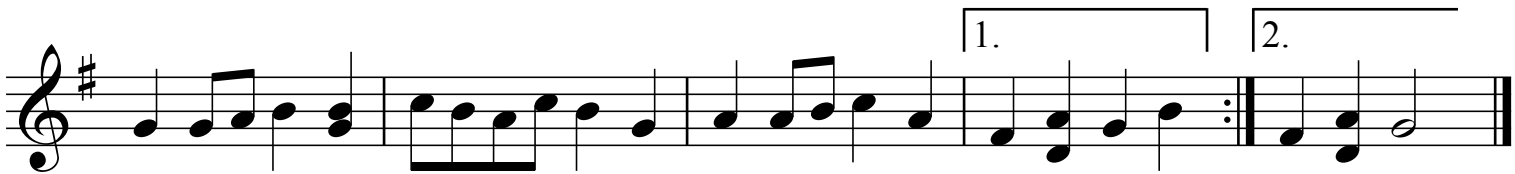
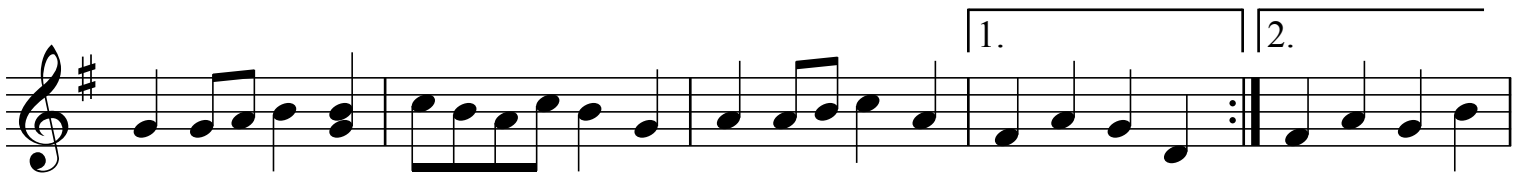

11x = 4:4:3

Hyde and Seek

13x = 4:4:5

Gm D Gm Cm D

Gm D Gm A° Gm D Gm

Cm Gm D Gm

Cm Gm D Gm

The Japonica Jig

C F C G C F G F G

C F C G C G C

Dm C C C Dm C Dm G

F G F C Dm Am G

Doodle Oak Cloggers

Jonny Dyer

Chords: G, G/B, C, D, G, G/B, Am, D, C, D, C, D, G, D, C, D, C, D, G, D

Repeat signs: 1. G, 2. G, 1. G, 2. G

48 Bar Reel

16 Jiggle the Old Bones

Chords: G, D, Em, C, D, G, D

Repeat signs: 1. C, D, 2. G, D

- 1. Doodle
- 2. Doodle
- 3. Billie
- 4. Doodle
- 5. Jeanie
- 6. Doodle

- 7. Sue
- 8. Bridge & Em Chords
- 9. Kids
- 10. Doodle
- 11. Double Chorus

ADD TWO FRONT DOODLES FOR 13

The Kindness of Thwaite

Jonny Dyer

64 Bar Waltz

0 / Em D Em C

Em Am B⁷ Em D

Em x Em B⁷ 1. Em 2. Em

Am Em D

Em Am Em

B⁷ Em B⁷ 1. Em 2. Em

One for Diana

Chords: C, F, C, Dm, C, Dm, G, C, F, C, Dm, C, G⁷, 1. C, 2. C, Am, Em, F, C, Dm, F, Dm, G, C, G, Am, Em, F, C, G⁷, 1. C, 2. C

11x = 4:4:3

Hawaiian

13x = 4:4:5

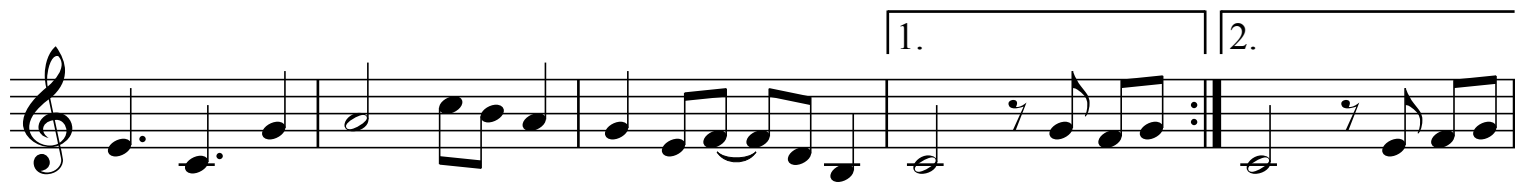
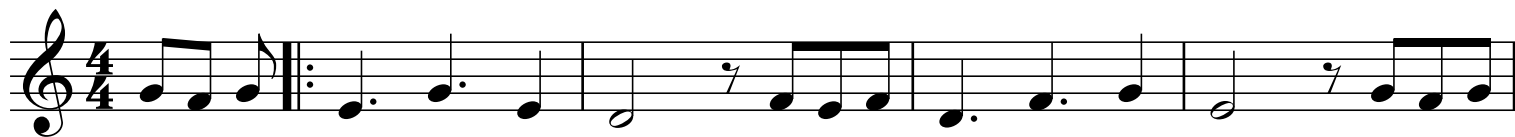

Seth's Jolly Contra

Dance All Night Tune 1

Dancing Shoes Dance All Night Tune 2

11X=
1-4. Tune 1 x4
5. Tune 2 x1

13X=
1-4. Tune 1 x4
5-7. Tune 2 x3

8. Verse 1
9. Tune 2
10. Verse 2
11. Tune 2
12. Verse 3
13. Tune 2 plus sing

11x= 4:4:3

Lightening the Load

13x= 4:4:5

St Albans New Contra

The Deil's Awa Jig Set

Tune 1

Tune 2

Ending BB

13X

1-4. Tune 1 x4

5-6 Tune 2 x2

7. De'il & BBTune2

8. De'il & BBTune2

9. De'il & BBTune2

10. De'il & BBTune2

11. Tune 1

12. Tune 1

13 De'il Ch & ending BB

Square

7x= 4:3

13x= 4:4:4:1

Tongue in Cheek

Ankapoo

11x= 4:4:3

One for His Nob

13x= 4:4:5

D D A

D

D Am7 D Am7 D Am7 D

D Am7 D Am7 D Am7 D

Dancing Out

G Em C G Am D

G Em Am C D C/D G

C G D C G D G

C G D Am C/D G

Grandpa Joe Fiddling About

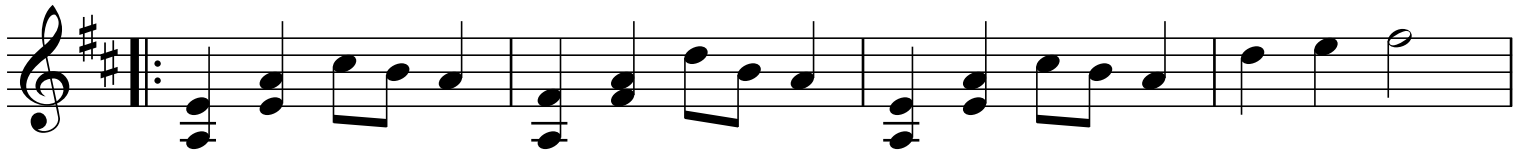

- | |
|---------|
| 13X |
| 1. Tune |
| 2. Tune |
| 3. Tune |
| 4. Hat |
| 5. Tune |
| 6. Coat |

- | |
|-----------|
| 7. Tune |
| 8. Pants |
| 9. Tune |
| 10. Shoes |
| 11. Tune |
| 12. Soul |
| 13. Tune |

13x = 3 tunes at start

Hands Across the Pond

Jonny Dyer

G C Am D G Am
 Em D G Am C
 D C G C D G
 Gm Eb Cm F D⁷ Gm
 C Am⁷ D Gm Eb Cm F
 D D/F# Gm D Gm Cm F
 F⁷ B^b Gm E^o C^{#o} D
 Cm F D⁷(b⁹) Gm
 Cm Gm C D G