

11x = 6:5

Andy Clarke's

13x = 4:4:2:3

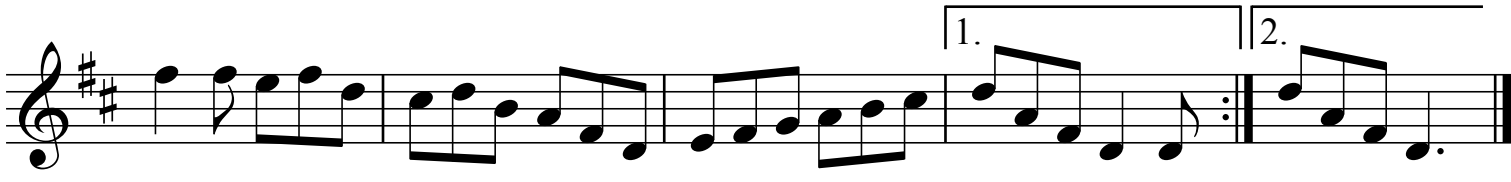

A Trip to Habertonford

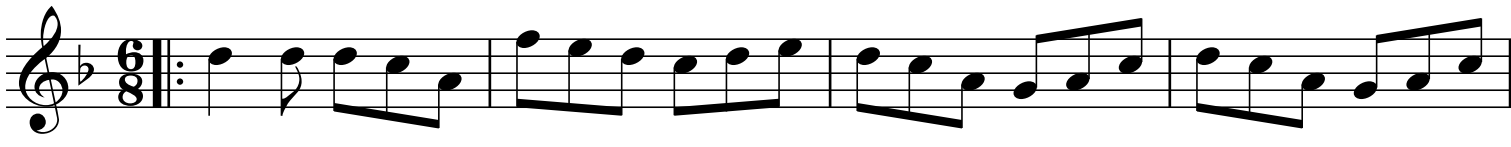

HATTIE

Moon Flower
by Rachel Bell

Staff 1: G C G C G

Staff 2: G C G C G

Staff 3: D G C D G C

Staff 4: D Em C G/B C D

Staff 5: D G C D D G C

Staff 6: D G C G/B C D

BUTTON

Dance Sunlight Through the Draperies

Tune: Judy & Jim's Wedding

1 D Em⁷ F#m⁷ G

5 D Bm G A⁷

9 D Em⁷ F#m⁷ G

13 D G A⁷ D

17 D A⁷ Bm G

21 D Em⁷ D/F# A⁷

25 Bm Em⁷ F#m⁷ G

29 D G A⁷ D

Symmetry 29 June 21

11x= 4:4:3

One for His Nob

13x= 4:4:5

D

D

A

D

D

Am⁷

D

Am⁷

D

Am⁷

D

D

Am⁷

D

Am⁷

D

Am⁷

D

Dancing Out

G

Em

C

G

Am

D

G

Em

Am

C

D

C/D

G

C

G

D

C

G

D

G

C

G

D

Am

C/D

G

The Kindness of Thwaite

Jonny Dyer

64 Bar Waltz

0 1 Em D

4 Em C Em Am B⁷

9 Em D Em

13 x Em B⁷ 1. Em 2. Em

18 Am Em

22 D Em

26 Am Em

30 B⁷ Em B⁷ 1. Em 2. Em

Vivaldi in Paradise
Dance by Gary Roodman, tune by Vivaldi and Van Kaynor

1 Gm Cm Gm

6 Bm Bb F F 1. Bb 2. Bb

11 Cm

14 Dm A

17 Dm D

20 Gm C F

23 Bb E^o

25 A Dm A Dm

Seth Tepfer 10 April 21

LAST TIME

Michael and All Angels

Adapted from Henry Purcell

Musical score for "Michael and All Angels" in 3/4 time, featuring guitar chords and a melodic line.

Chords: Dm, Gm, Dm, Gm, A, Dm, C, F, E^{ø7}, A, Dm, Dm, F, C, F, B^b, C, F, B^b, C, F, Dm, Gm, D, Gm, Dm, F, B^b, A, Dm, Gm, A, Dm.

11x= 4:4:3

13x= 4:4:5

32 Bar Reel

Marvelous Meg

G

D

G

F

1. D⁷

2. G

C

G

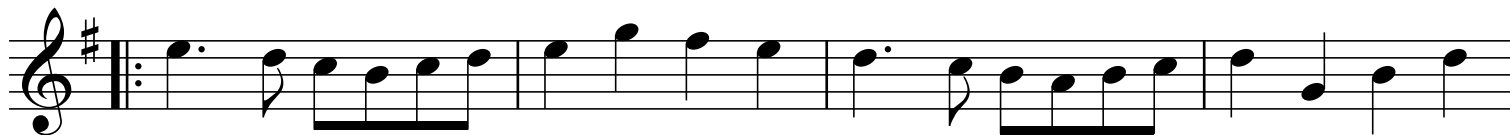

Am

D

G

D

1. G

2. G

Rocking Rouqefort

D

Em

A

D

G

A

D

D

C

D

A

D

Three tunes: three times each.
PTO

11c. The Darkside

Dm C/E F Gm Dm C

Dm C/E F G Dm A Dm

Dm C Am

Dm F G Dm

The Growling Old Man etc

improv!
Am

G

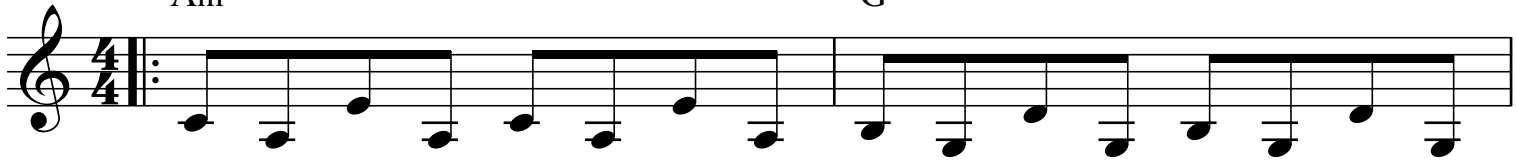

Am

1, 2, 3 G Am

4 G Am

A

G

A

D

E

A

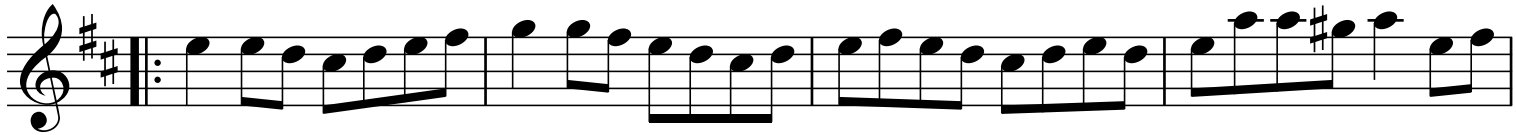

G

Em

G

Am

Dm

Em

Am

1. Growling
2. Growling
3. Growling
4. Growling
5. AAcuckoo BBgrowling
6. Cuckoo
7. Growling
8. Cuckoo
9. Growling
10. Cuckoo
11. AAcuckoo BBgrowling

1. Growling
2. Growling
3. Growling
4. Growling
5. Growling
6. Growling
7. AAcuckoo BBgrowling
8. Cuckoo
9. Growling
10. Cuckoo
11. Growling
12. Cuckoo
13. AAcuckoo BBgrowling

Waltz for Shari

Jonny Dyer

64 Bar Waltz

1 1 G C G

5 C G C D

9 G C G

13 C G D 1. G 2. G

18 C G D7 G

22 C G A D

26 G C G C

31 G Am D 1. G 2. G

HATTIE

Int Cecil Sharp
The Playford Bal
Barnes 1

Lilibullero
Purcell 1690

3 couples

1 G D G C D G

5 G F C G C D

9 C G C G C Am D G

Symmetry 3rd August 21

FLUTE

The Lissome Lass

Dance by Sharon Green to Paulina by Patti Cobb

1 Bm A G D

5 Em Bm C F#

9 Bm A G A

13 D Em F#7 Bm

17 A D Em A D

21 C G Am A#° F#7

25 Bm A G F#m B7

29 Em Bm F#7 Bm

Batchelder's

Chords: G, D, G, C, Am, D, D⁷, G, D, G, C, Am, D, G, D, G, G, C, G, Am, D, G, C, G, D, G, G, D, G, G.

Hunting The Buffalo

Chords: G, C, G, Em, C, G, C, G, C, D, G, Em.