Hands Across the Pond

Jonny Dyer

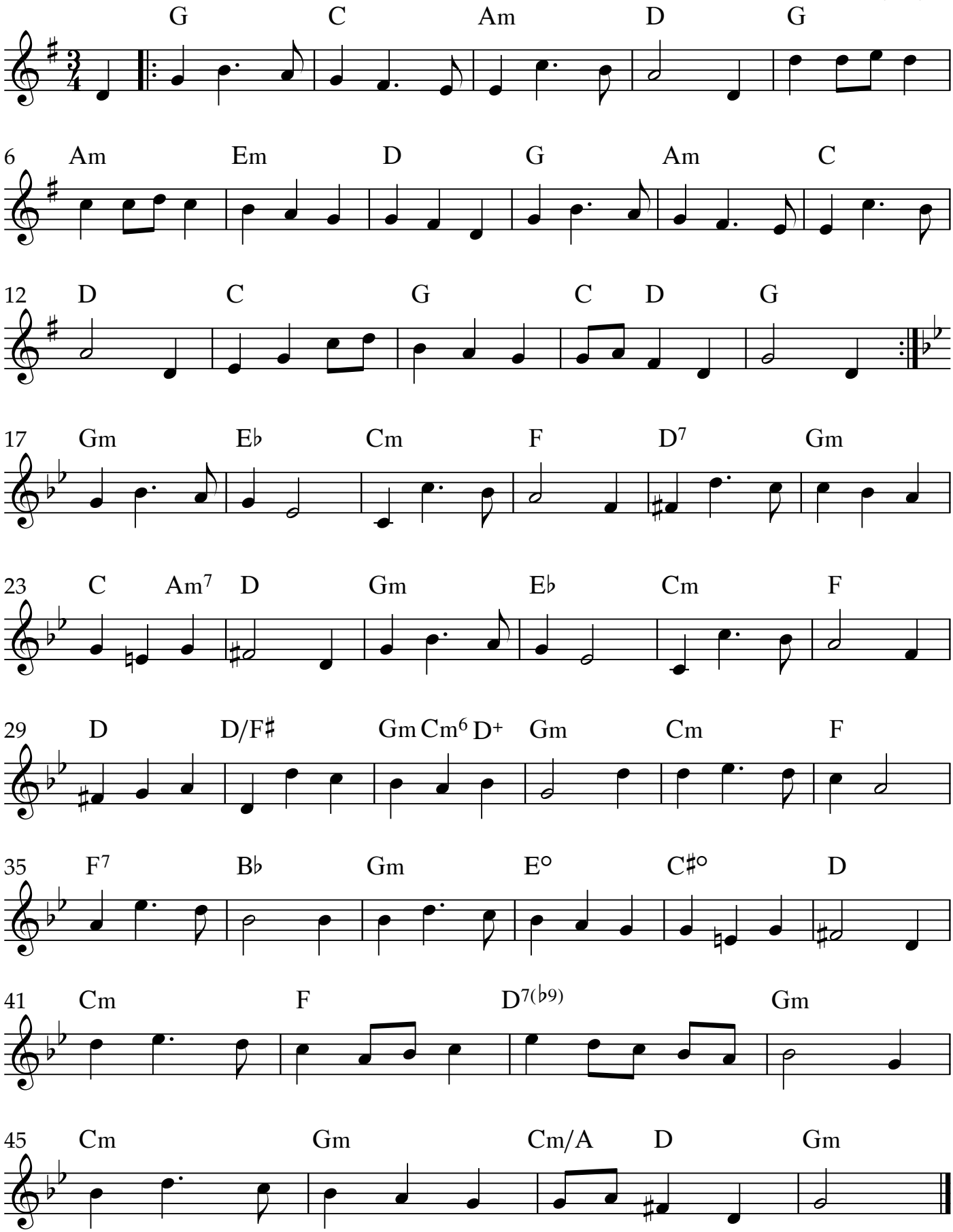

© Vicki Swan & Jonny Dyer

Dover Pier (1791)

BPM=114

FLUTE

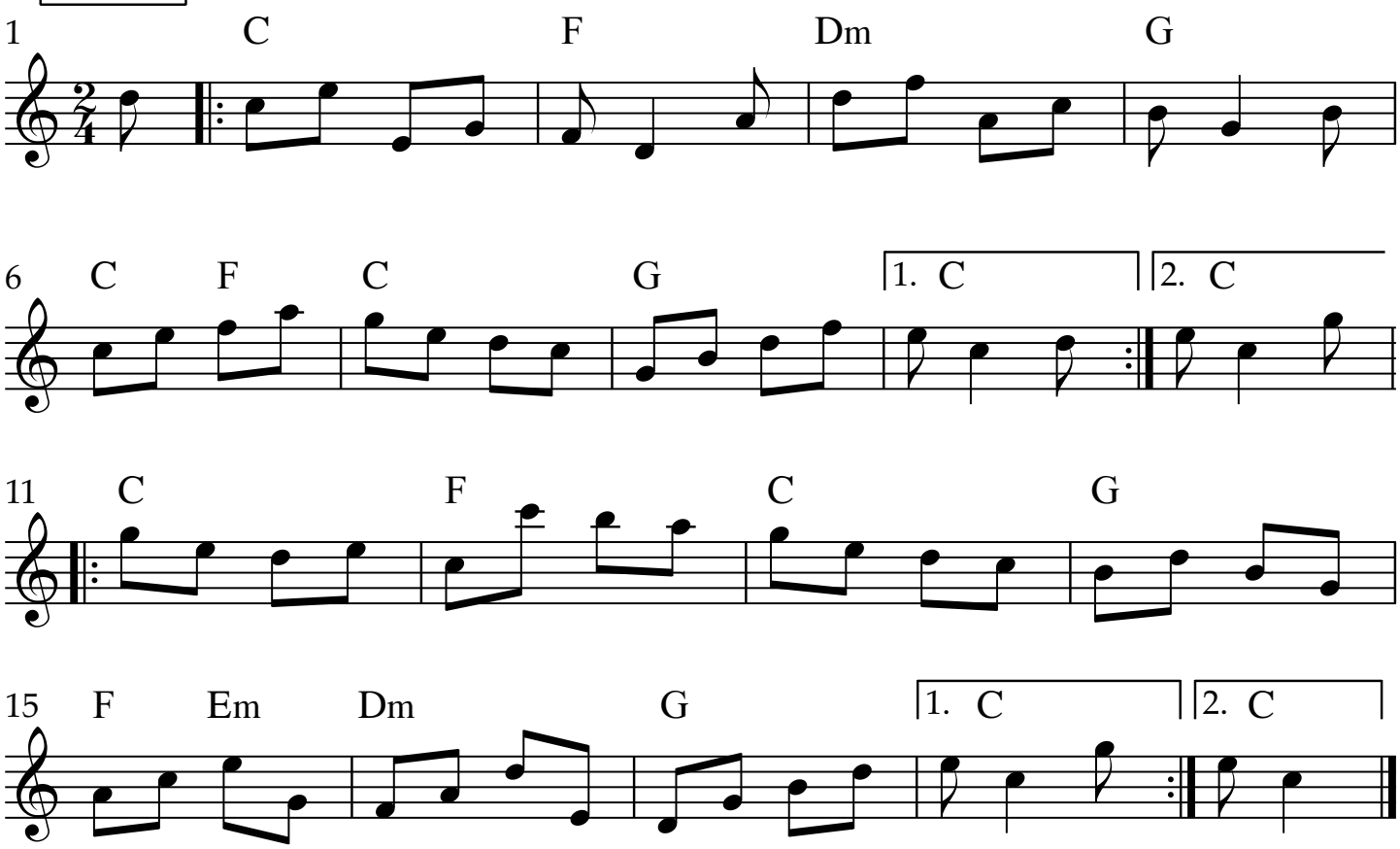

Atlanta Feb21

Barnes I:29

Portsmouth

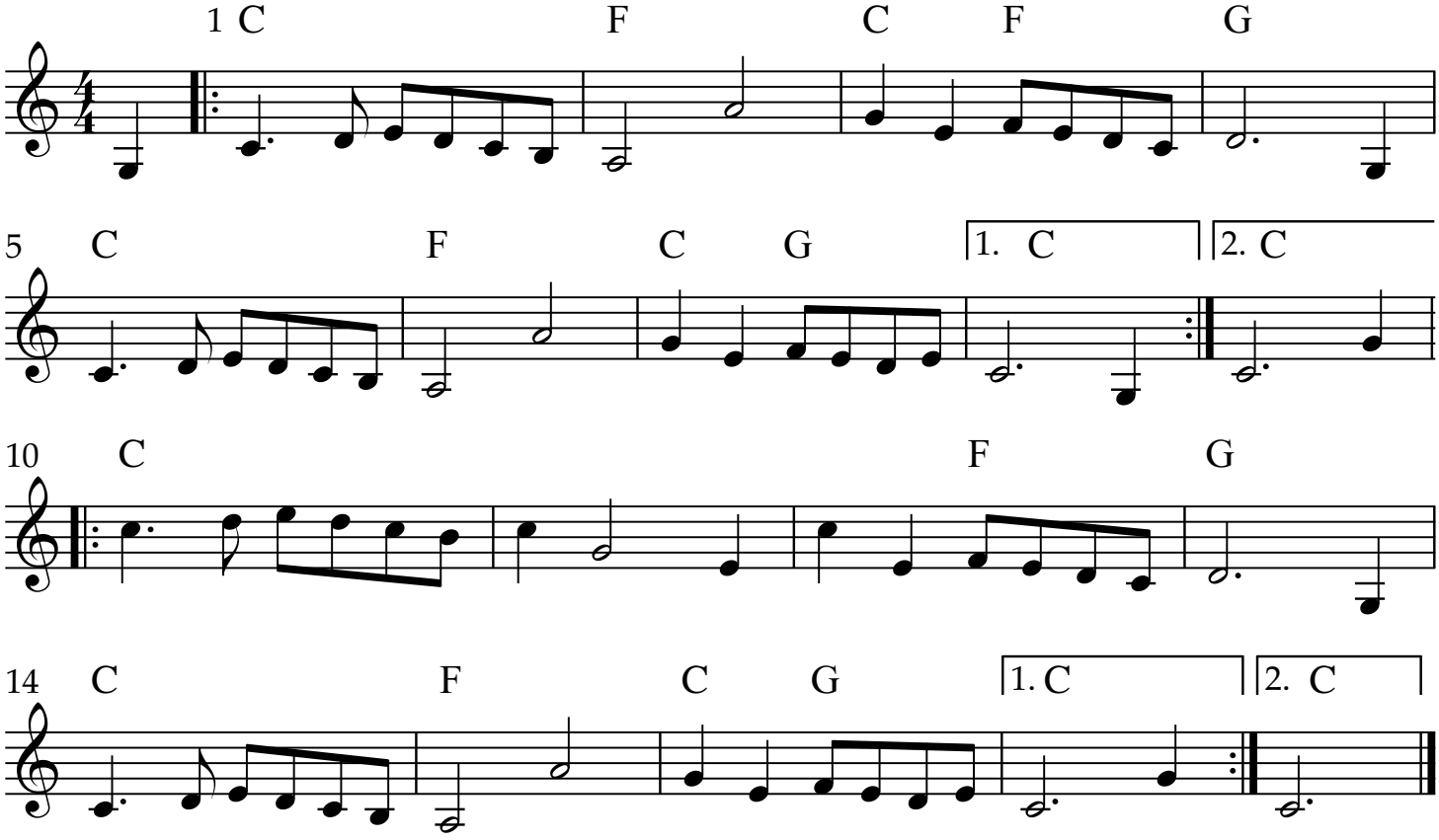

Tawnybeak

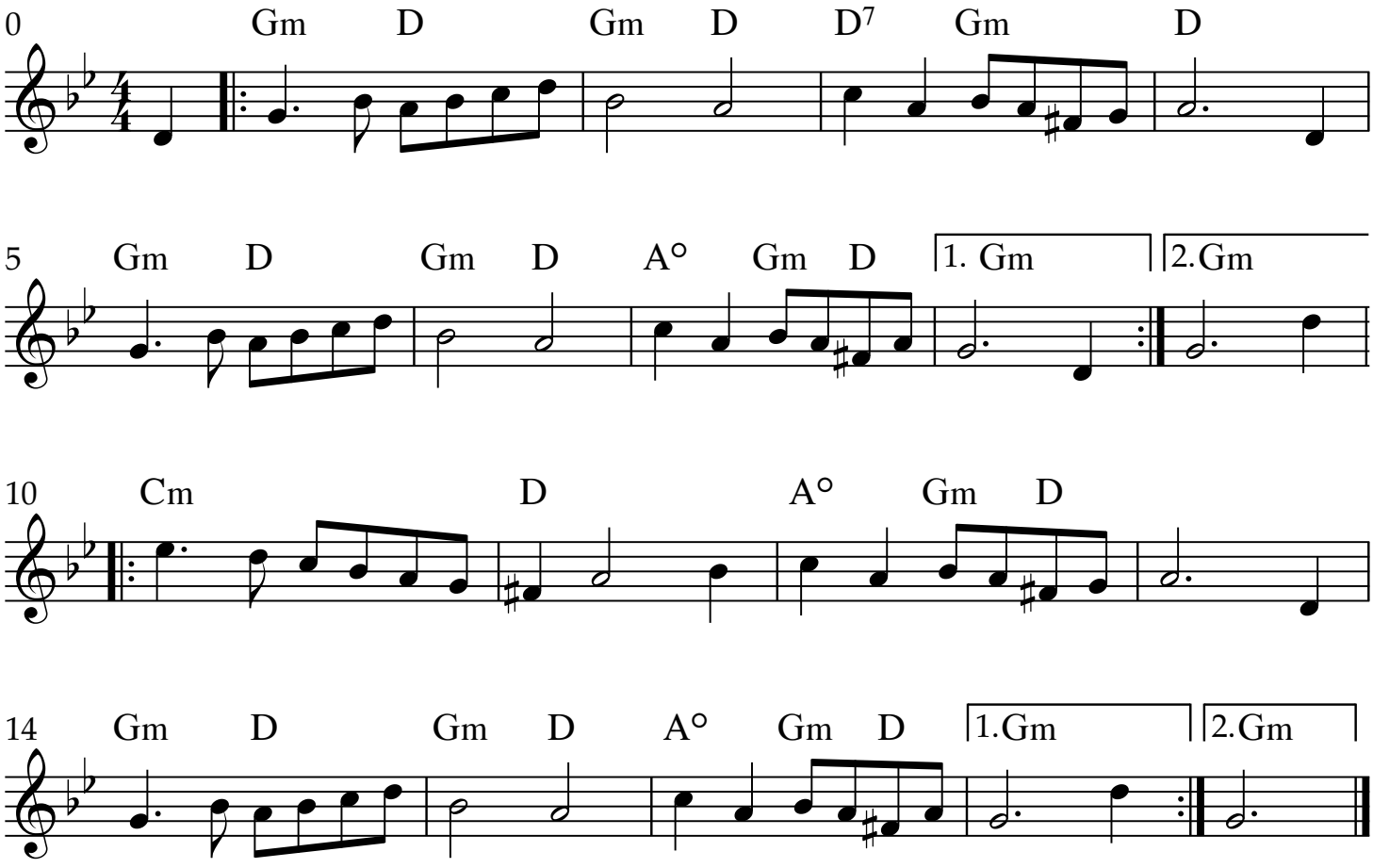

Rufty Tufty

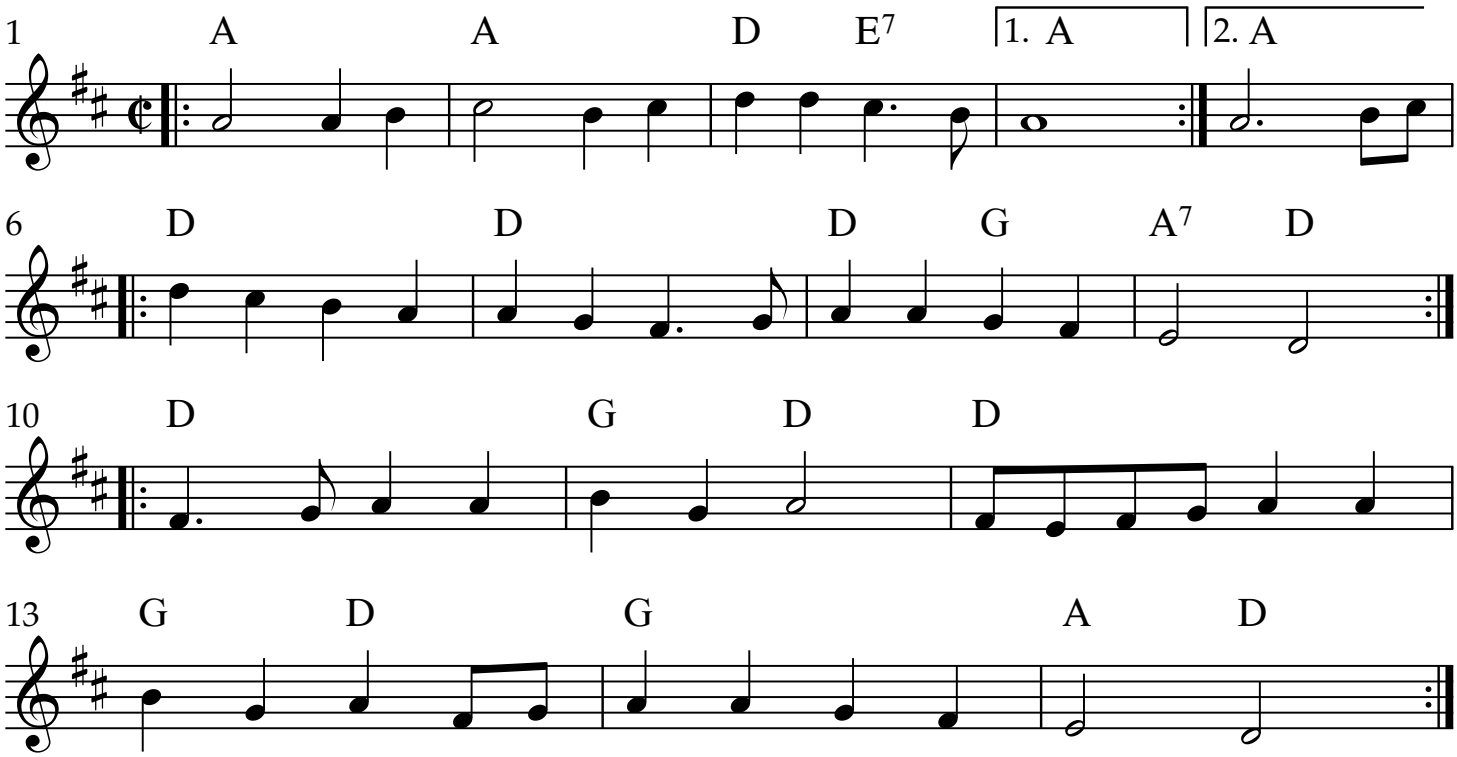

IVFDF Feb 21

HATTIE

Draper's Gardens

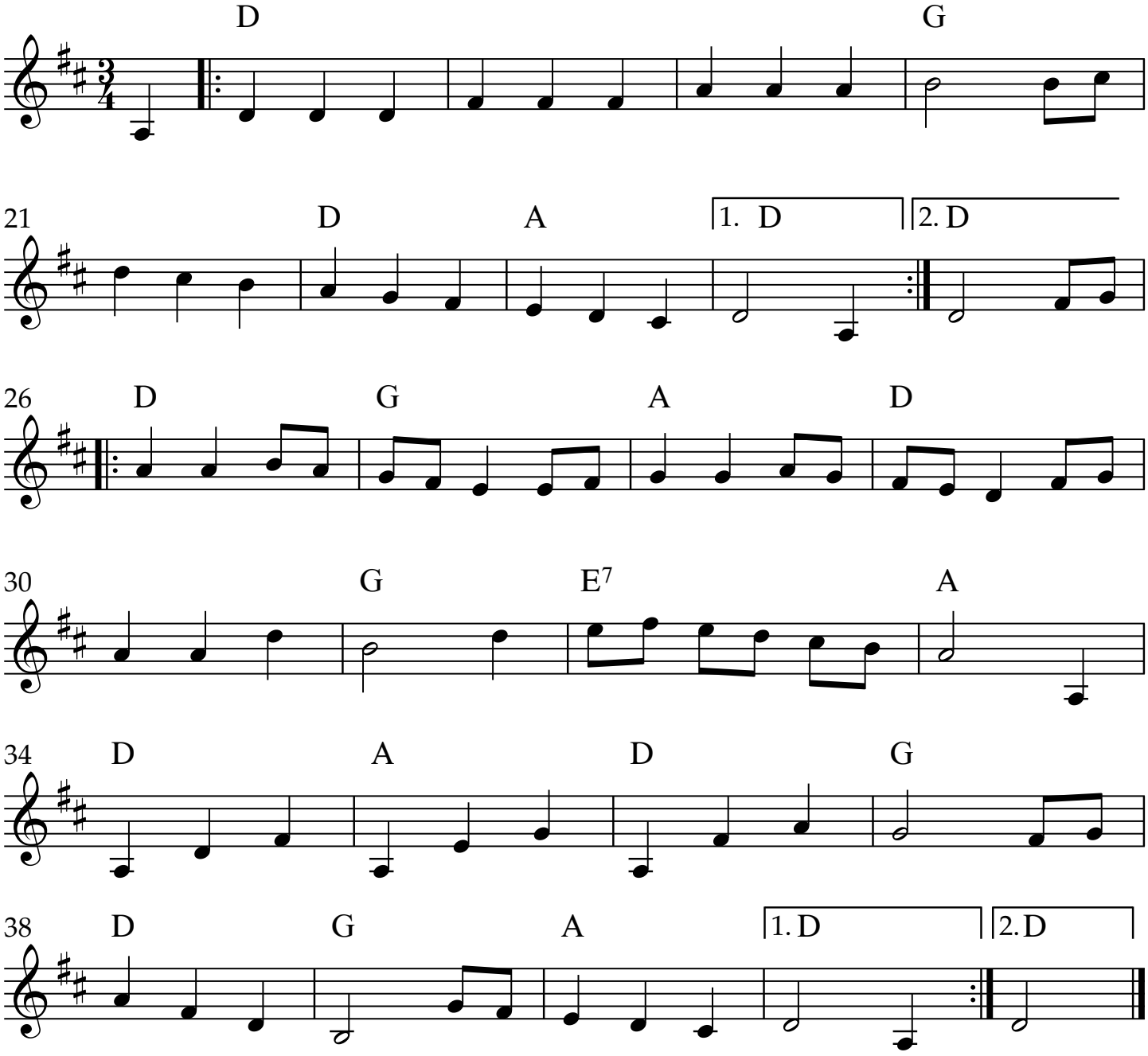

The Touchstone
Thompson Vol 4 1780
and Apted

Hattie

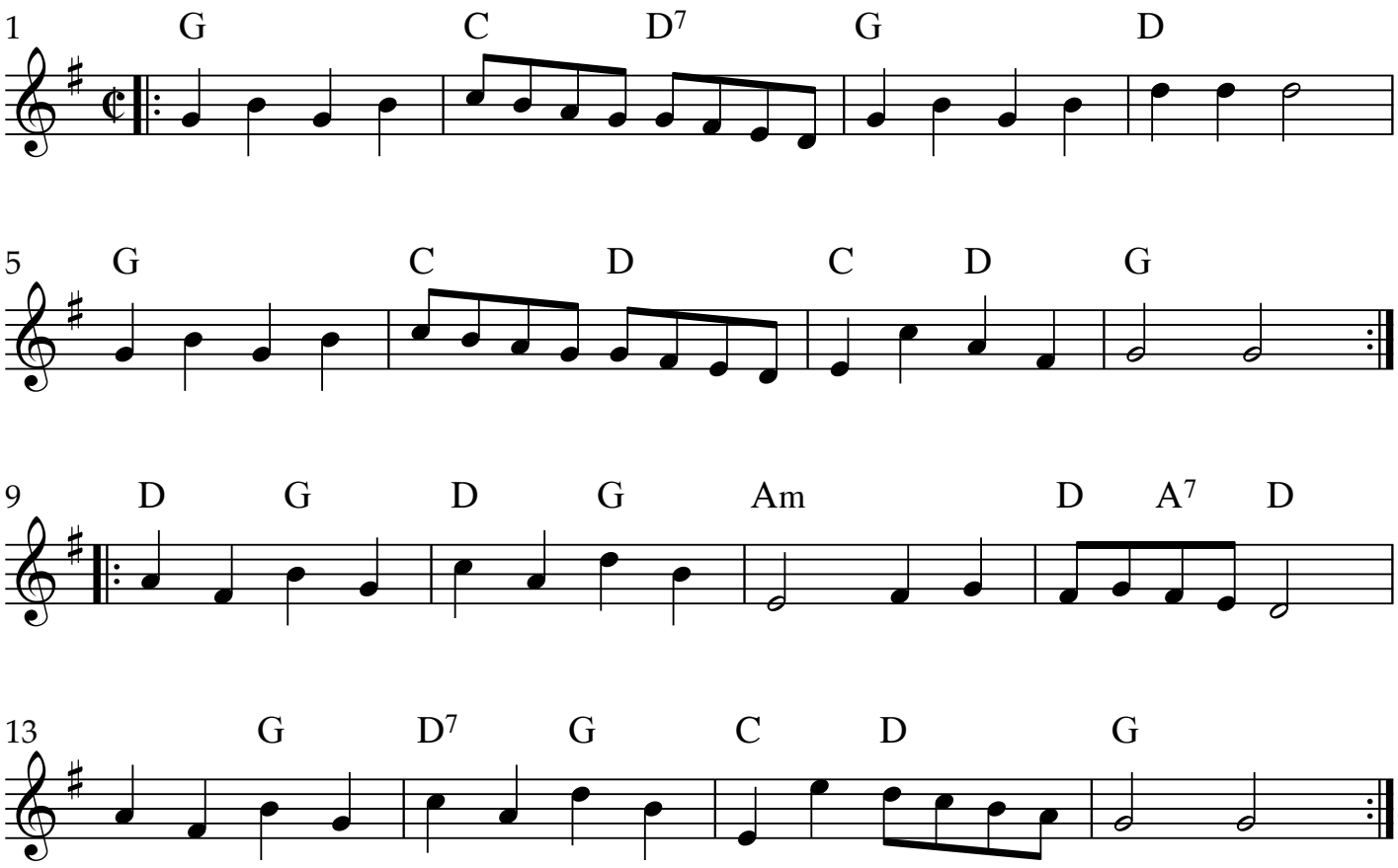

LWL JA 2026

Take a Dance (1765)

HATTIE

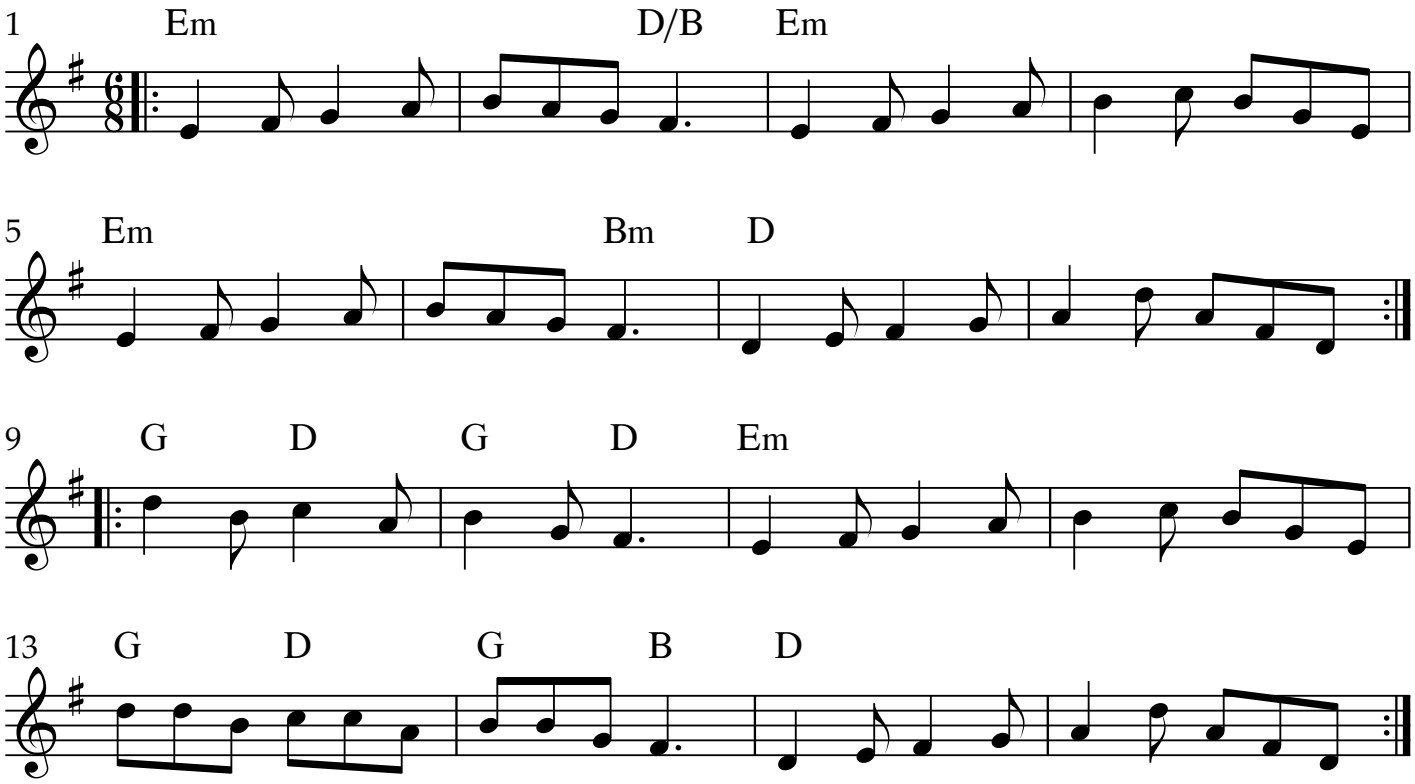

Stonesfield 21 March 21
Seth Tepfer 10 April 21

Hattie

Alterations
Johnson 1758

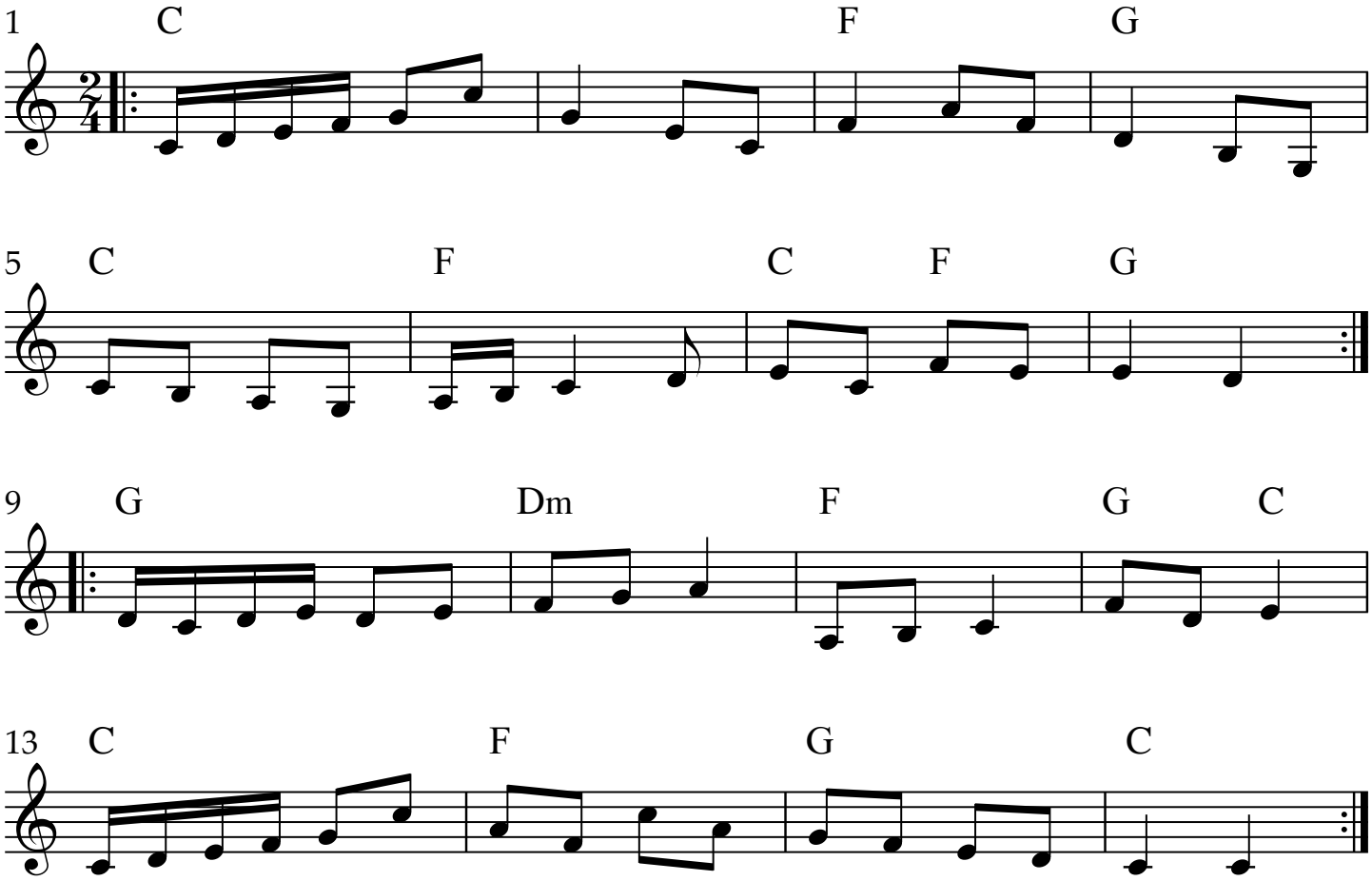

Symmetry 25/2/25

The Ramsgate Assembly

3x is the dance

Button

♩.=110

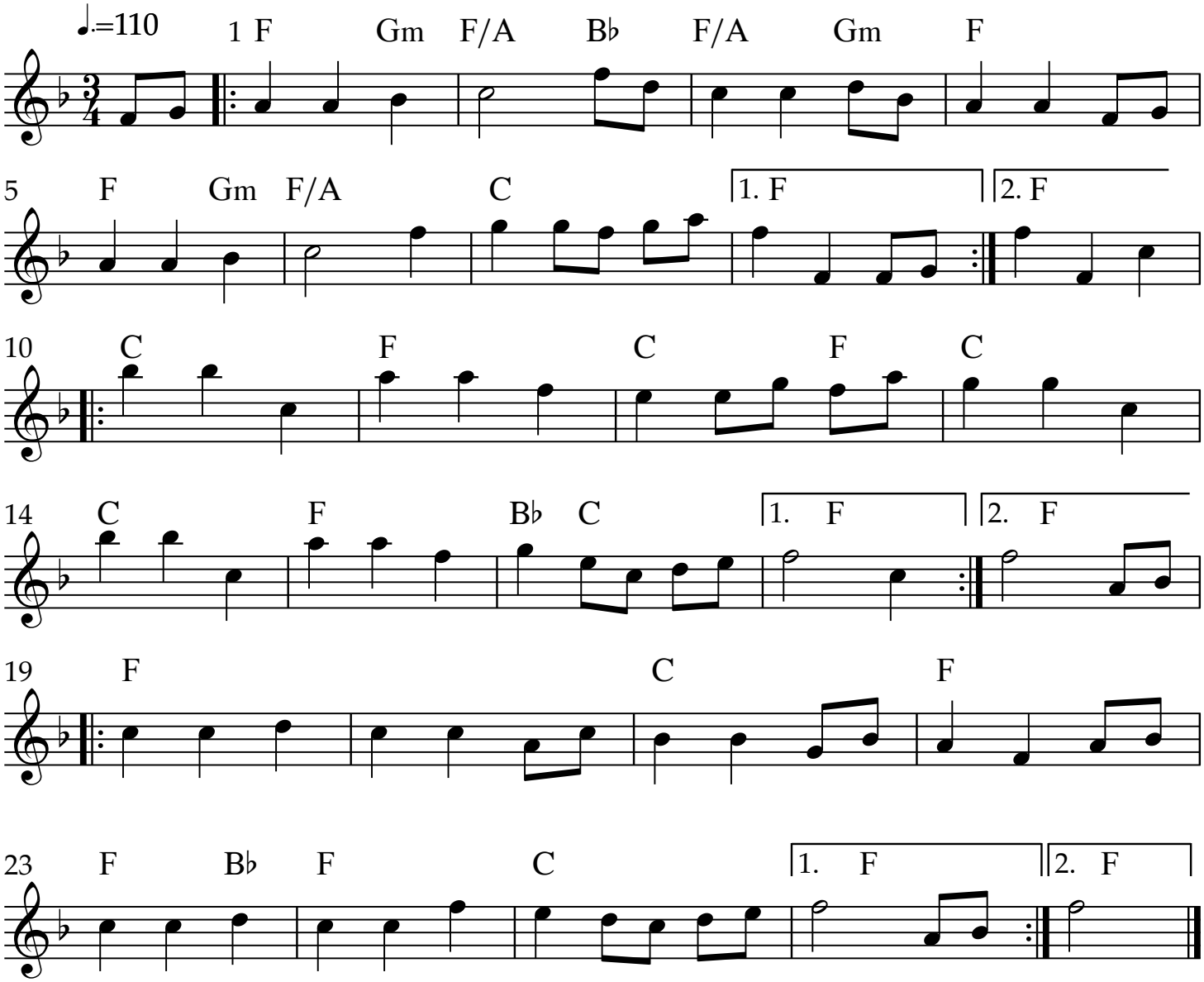

Meryton Mob 2023

Valnötslångdans

Jonny Dyer

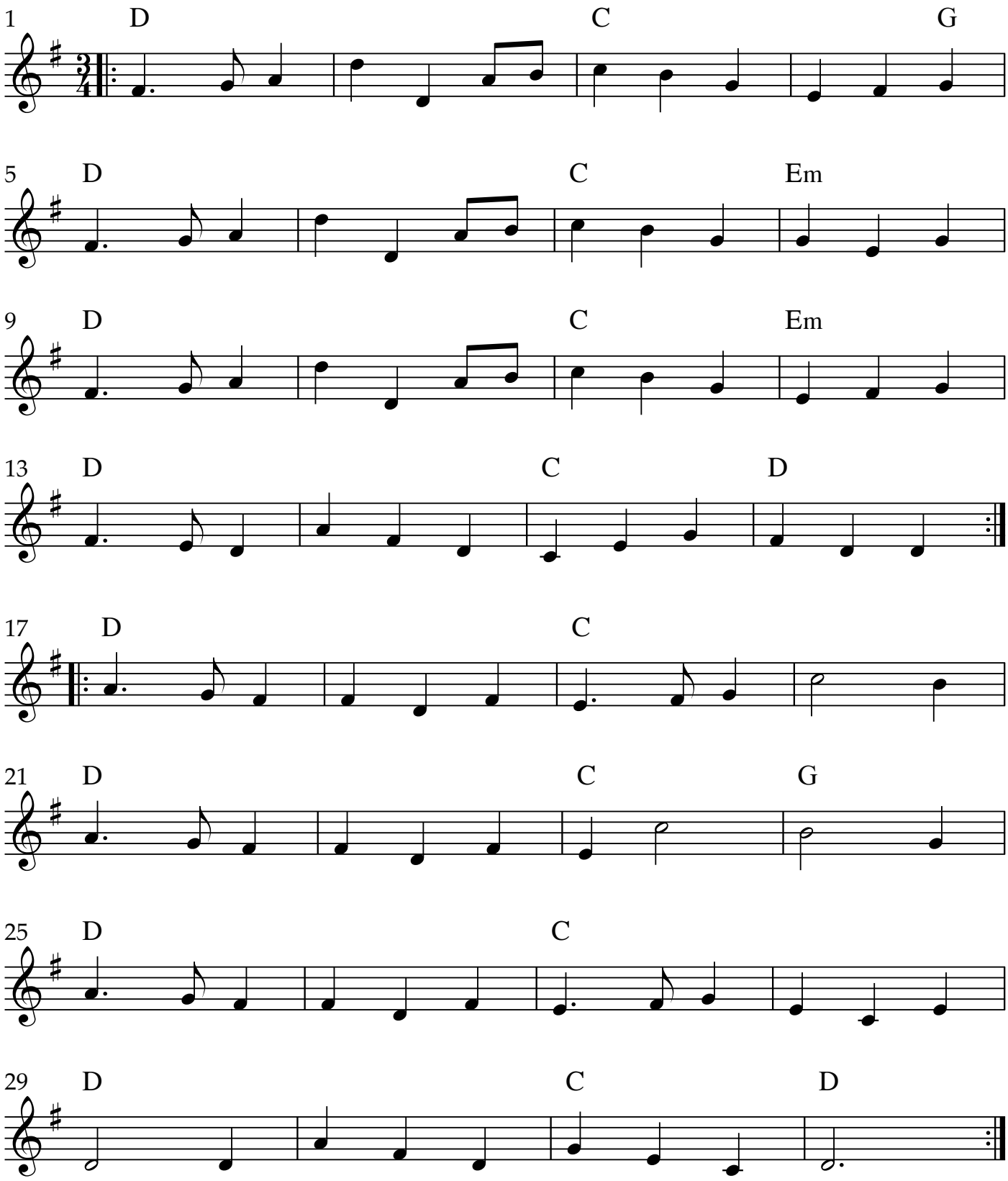

© Vicki Swan & Jonny Dyer