

Jig

On the Mash

Jonny Dyer

Scotty's Last Munro

Beinn Heasgarnich

Jonny Dyer

Reel

Friday Afternoon

Jonny Dyer

D C D C

D C G D

D Am D Am

D Am D

D C

D C Am D

D C C

D G Am D

Hennessey's Gathering

Jonny Dyer

- Staff 1: Am, G, Em, Am, G, D
- Staff 2: Am, G, F, G, Am
- Staff 3: Am, G, Am, D, Em
- Staff 4: Am, G, F, G, Am
- Staff 5: Am, G
- Staff 6: Am, G, Am
- Staff 7: Am, G, Am, G, Am
- Staff 8: G, Em, Am, G, Am
- Staff 9: Am, G, Em
- Staff 10: Am, Em, Am, G, Am

Ormistons' Part 1

Vicki Swan

Staff 1: G Em C D

Staff 2: G Em C D G

Staff 3: G Am C G D

Staff 4: G Am G Em D7 G

Staff 5: G Em G C D

Staff 6: G Em G C G

Staff 7: G Am D G D

Staff 8: G D Em D G

Staff 9: G D G D G D G

Staff 10: G D G D G D G

Staff 11: G C G Em C D G D

Staff 12: G C G Em Em Am D G

Ormistons' Part 2

Vicki Swan

Staff 1: G Em C Em D

Staff 2: G Em C D G

Staff 3: G Am C G Em D

Staff 4: G Am Em C D G

Staff 5: G Em G Em G D C D

Staff 6: G Em G Em G D C D G

Staff 7: G Am G D

Staff 8: G D C D G

Staff 9: G Em Am C D

Staff 10: G Em G D G

Staff 11: G C G C D Em D

Staff 12: G C G C G D G

Morfar

Jonny Dyer

Chord progression for the first staff: D G A

Chord progression for the second staff: D G

Chord progression for the third staff: Em D Bm A

Chord progression for the fourth staff: Em D Bm A

Chord progression for the fifth staff: D C Bm D A

Chord progression for the sixth staff: D C Bm A Em A

Chord progression for the seventh staff: D C Bm D A

Chord progression for the eighth staff: D C G D

In the Kitchen

Jonny Dyer

Euan's Tig

Jonny Dyer

The Stable Door part 1

Jonny Dyer

Em D Em D

Em D Em D Em

Em D Em D Em

1. Em D C D Em

2. Em D C Bm D Em

The Stable Door part 2

Jig

Em C D

Em C D

Odd Socks

A major or minor works equally well

Jonny Dyer

A

D A

D A

Going Commando

Vicki Swan

The Checkered Kilt

Reel

Vicki Swan

Echalot

Jonny Dyer

Chords: Bm, Em Bm, A Bm, D, A, Bm, Em Bm, A Bm, F#m, Bm, Em Bm, A Bm, D, A, Bm, Em Bm, A, G, A, F#m.

Time signatures: 4/4, 6/4, 9/8, 4/4.

B Minor

Jonny Dyer

Chords: Bm, A, Bm, A, Bm, A, Bm, A, Bm, A, Bm.

Time signatures: 4/4, 4/4, 4/4, 4/4.

Bowland Bridge

Jonny Dyer

The Butterdish

Jonny Dyer

Pinetree

Jonny Dyer

Chords: Em, D, Em, D, Em, C, Bm, Am, Bm, Em, D, Em, D, Em, D, Em, G, D, Em, D, Em, Bm, C, Em, D, Bm, C, D.

Jig

Batten Down the Hatches I*Jonny Dyer*

Batten Down the Hatches II*Jonny Dyer*

Batten Down the Hatches III

Jonny Dyer

The Hunting Groove

Jonny Dyer

The Bodmin Stomp

Jonny Dyer

Lament for the Lone Piper

Vicki Swan

The Jesters Waltz

Jonny Dyer

Staff 1: D G D C D G D (Time signatures: 5/8, 5/8, 3/4)

Staff 2: D G D G D G Am D C (Time signatures: 5/8, 5/8, 3/4)

Staff 3: D C D C D C Am (Time signatures: 5/8, 5/8, 3/4)

Staff 4: D G Am D C (Time signatures: 5/8, 5/8, 3/4)

Staff 5: D C Am D C (Time signatures: 5/8, 5/8, 3/4)

Staff 6: D G C D G Am D G C (Time signatures: 7/8, 7/8, 4/4)

Staff 7: D G C D G Am D G Am (Time signatures: 7/8, 7/8, 4/4)

Staff 8: D C D C (Time signatures: 6/8, 2/4, 6/8, 2/4)

Staff 9: D C Am C (Time signatures: 6/8, 2/4, 4/4, 2/4)

Farewell to the Astra

Vicki Swan

D G D G D A D

G A D A D

D G D G D G Bm A G

D G D G D A D

Geordie Lad

Jonny Dyer

D G D G A

D G Bm F#m G A(add4)

D G D G A

D G Bm F#m G A(add4)

The Good Old Way

Jonny Dyer

One for Hame

Jonny Dyer

Jig

Pushbike Part 1

Jonny Dyer

D C/D G A

D G A

D G A D C A

D G A G D Em A

Reel

Pushbike Part 2

Jonny Dyer

D G A G A⁷

D Bm G D Em A

D Em D/F# G A D Em D/F# C

D Em D/F# G 1. Em D/F# G A D

2. Em D/F# G A Em D/F# G A G/A D

RTW (Round the World)

Vicki Swan

The Home Coming

Vicki Swan

Metamorphosis I

Reel

Jonny Dyer

Chords for Metamorphosis I, Reel:

Staff 1: D, C, D, C, D, C

Staff 2: D, C, D, Am, C, C, G, D

Staff 3: D, G, D, C, Am, D, C

Staff 4: D, G, D, Am, C, Am, C

Metamorphosis II

Waltz

Jonny Dyer

Chords for Metamorphosis II, Waltz:

Staff 1: D, C/D, G/B, C

Staff 2: D, C/D, G/B, C

Staff 3: D, G/B, C, Am

Staff 4: D, G, Am, C

Metamorphosis III

Jig

Jonny Dyer

Chords: D G C G

Chords: D C G/B D C

Chords: D G C G

Chords: D G Am G

Metamorphosis IV

Whig

Jonny Dyer

Chords: D G C G

Chords: D C G/B D C

Chords: D G Am C

Chords: D G Am

To Catch a Cat

Vicki Swan

Em A G A Em

Em Am G

Em A G A Em

Em D G

Em A G A Em

Mind the Gap

Jonny Dyer

A A(add4)

A Bm E7

G Em A

G Em Bm D E

Aussie Piper

Jonny Dyer

Answers On a Postcard

Jonny Dyer

Jock's Box

Jonny Dyer

Chords: D, D G D, D G D, G A, D, D G D, D G D, G A, D, D G D, D G D, G A, D.

Tystnaden i Regnet

Vicki Swan

Chords: Em Am Em Am B⁷, Em Am Em B Em, Em Am Em A Em B⁷ Em, Em Am Em Am B⁷ Em.

Cartmel Fell

Jonny Dyer

Tigers Eye

Jonny Dyer

Chasing the Butterfly

Jonny Dyer

Scatter Pipes

Jonny Dyer

The Willows

Jonny Dyer

The Three Ashes

Jonny Dyer

The Blue Man

Jonny Dyer

Caught on Camera

Jonny Dyer

Carrock Fell

Jonny Dyer

Jumping the Beck

Jonny Dyer

Hemligheten

Jonny Dyer

Em Am D

Em Am Bm Em

Em G Am D

C G Am Bm

C G Am D Bm

Em Am Bm Em

The Broken Drone

Jonny Dyer

Chords: G A D D/F# G A

Chords: Bm G A D D/F# G A D

Chords: D G D A D D/F#

Chords: G A D D/F# G A D

The Race for Home

Vicki Swan

Chords: A D A E A D E A D

Chords: A D A F#m D A E D A

Chords: A D E A D A Bm E

Chords: A D Bm A D A E D A

Logan Rock

Jonny Dyer

Chords for Logan Rock:

Staff 1: D A G D D G D Em A

Staff 2: D A G D Bm F#m G D

Staff 3: G D A D G D Em A

Staff 4: Em Bm A D Bm F#m G D

SlipTease

Jonny Dyer

Chords for SlipTease:

Staff 1: D C

Staff 2: D C G

Staff 3: D C

Staff 4: D Am G

Reel Tease

Jonny Dyer

Mal Tease

Jonny Dyer

Apples and Chairs

Vicki Swan

A D E
A D A E A
A Bm E A D E
A Bm E D A E A

Angarrick

Jonny Dyer

G C D G C D G
G C Bm C G D G
D G C D G C D
C Em D C Bm C G D G

Two for a Pair

Jonny Dyer

D A Bm G

1. D G A

2. D A G

D G A D

D G A

D A Bm G

D A G

The Winter Wedding

Jonny Dyer

E A B

E A B

E A b

E A B 1. E 2.

A E

F#m E

A E

C#m B A B E

C#m B A B E

Poppy's Present

Jonny Dyer

G Am D G

Am Bm C D G

Am D C D G

G C D G

C D G

Am D Am D G

One for His Nob

Vicki Swan

D D A

D

D Am⁷ D Am⁷ D Am⁷ D

D Am⁷ D Am⁷ D Am⁷ D

Two for His Heels

Jonny Dyer

Am

Am

D Am

D

Andy Jacksons'

Jonny Dyer

The Revelstoke Wedding

Vicki Swan

Sticky Ticket

Jonny Dyer

Turn the Wheel

Jonny Dyer

Time Out

Jonny Dyer

Bare Bones

Jonny Dyer

Vintage Puget

Vicki Swan

D D D C G
 D G D D C G
 D C C D C C
 D C G D C G

Pine Dance

Jonny Dyer

D G A D G A
 D G A D G G A
 D D A/C# G G A
 D D A/C# G G/A

Clattering About

Jonny Dyer

Gleowien

Jonny Dyer

Rosey Jones

Jonny Dyer

Chord symbols: D, A, D, A, G, 1. A, D, G/A, A, 2. A, G/A, G/A, D, D/F#, D, G, A, 1. G, Em, A, A, 2. G, A, G/A, G/A.

Norahammarvägen

Vicki Swan

Chord symbols: G, C, G, C, D, G, Em, Am, Em, D, Bm, Em, Am, B⁷, Em, B⁷, Em.

Whist with a Twist

Vicki Swan

A A A G
 A A G D/F#
 A D A Em⁷
 A D G D/F#
 A D A Em
 A D Em⁷ Em⁷
 A D D E(add4) A D D E(add4)
 A D D E(add4) G D/F#

The Little Pard

Vicki Swan

Chords: C, F, G, C, G, C, G, C, Am, Em, F, G, Am, Em, F, G, C, G, F, G, F, C, G, C.

Skön Åsa

Vicki Swan

Chords: Dm, Dm/C, B \flat , F, Gm, A 7 , Dm, C, Dm, A, A 7 , Dm, C, Gm, A 7 , Dm, C, Dm, A, Dm.

Fikavalsen

Vicki Swan

C Dm7 E E

C Dm7 Am 1. G/B 2. G/B

C G/B F G

C G F 1. G 2. G

Iste Viste

Jonny Dyer

C E F G C A D G

C E F G C A F G C

C D E F G C C Am F G

C D E F G C C E F G C

Viggo's Vagguisa

Vicki Swan

Dancing Out

Vicki Swan

Valnöt Långdans

Jonny Dyer

D C G D

C Em D

C Em D C D

D C D

C G D

C D C D

Gilwilly

Jonny Dyer

- Staff 1: Em, B, Em
- Staff 2: B, C, B, Em
- Staff 3: Em, Am, Em, B, C, B⁷
- Staff 4: Em, Am, Em, B, C, B, Em

The Broken Spike

Jonny Dyer

- Staff 1: C, F, G, C, Am
- Staff 2: Dm, G, C, Am, F, G
- Staff 3: F, C, 1.G, C, 2.G, C
- Staff 4: C/B, Am, Em, F, C, Am
- Staff 5: F, G, Am, Em, F, G
- Staff 6: F, C, 1.G, C, 2.G, C

Button Oak

Jonny Dyer

The Polecat

Jonny Dyer

The Cedar Fence

Jonny Dyer

Chords: Cm F Cm Bb

Chords: Cm F Cm Bb Cm

Chords: Eb F

Chords: Eb F Gm Bb Cm

The Three Legged Rant

Jonny Dyer

Chords: Cm F Cm Bb Cm Bb Cm

Chords: F Cm Bb Gm Cm Bb Cm

Chords: Cm F Cm Bb

Chords: Cm F Cm Bb Gm Cm

Singi Sunset

Vicki Swan

Chord symbols: Cm, Gm, Cm, Gm, Cm, Gm, Ab, G, Cm, Cm, G, C, Bb, Ab, Fm, G, Cm.

Nancy's Fancy

Jonny Dyer

Chord symbols: F, Bb, C, F, Bb, F, Bb/C, F, Bb, F, Bb, C, Bb, F, Bb, F, Bb/C, F.

Emily's Waltz

Jonny Dyer

Em G Am D G G/F# Em Am

B7 Em G C B7

C Em B7 1.Em 2.

Em D C B Am G F#°

B7 Em D Em B

C Em B7 1.Em 2.Em

Rambling Shuiler

Jonny Dyer

Trad.

Spinning Jenny

Jonny Dyer

Chords: Em, D, G, Am, Em, D, Em, Bm, Em, D, G, Am, Em, D, C, D, Em, A, Em, D, D/F#, Em, A, Em, D, D/F#, C, D, Em.

Start the Weekend

Jonny Dyer

Chords: D, G, D, G, D, G, A, D, G, D, G, D, 1. A, D, 2. A, D, G, D, A, D, G, D, A, D, A, D.

Riddaren - The Knight

Vicki Swan

Borealis

Jonny Dyer

Rum in the Pudding

Jonny Dyer

Chords for the first system: G C/G G D/G C D G

Chords for the second system: G C/G G D C D G

Chords for the third system: C D Em Bm C D G G/B

Chords for the fourth system: C D Em Bm C D G

Minuet

Jonny Dyer

G D B⁷/D[#] Em B B⁷ C D C

D G D⁷ G C D 1.G 2.G C G

Am C A⁷/C[#] D C D C D G D⁷ G C D G

Hedingham Green

Jonny Dyer

G Am G Am D
 G C D G/D D G
 D G C Am D
 1. D⁷ G C D G
 2. G Am Bm C D G

The Halsway Parade

Vicki Swan 65

1 G D G D G V V

G D G D 1. G V V 2. G

C G C D

C G G D 1. G 2. G

The Quantox Reel

The second system continues the piece and includes two first endings. The first ending is marked with a box and the number '1.', and the second ending is marked with a box and the number '2.'. Both endings lead to a final cadence.

The fourth system includes chords Bm, G, D, G, and A. It concludes with two first endings, labeled '1. D' and '2. D', which lead to the final notes of the piece.

1. Hunt the Hog

Optional Continuo Line (see separate part)

Jonny's Canon

Jonny Dyer

The Chicken Run

Bröllopgåvan

Piggelunkschottisen - The Hedgehog Schottis

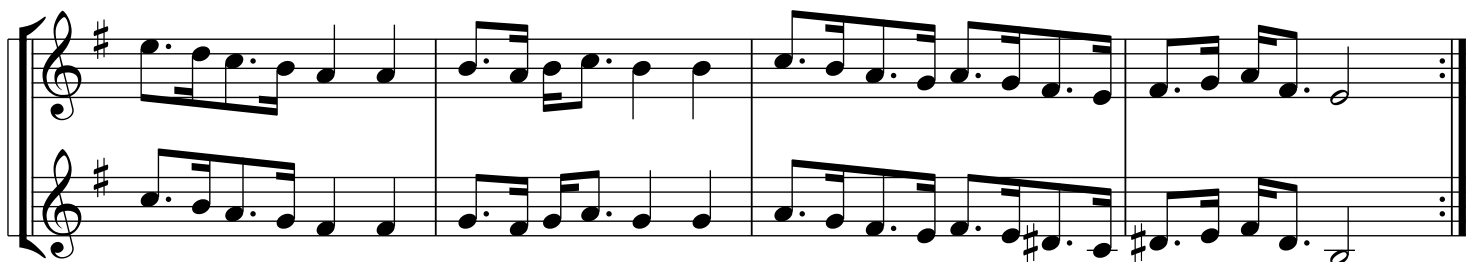
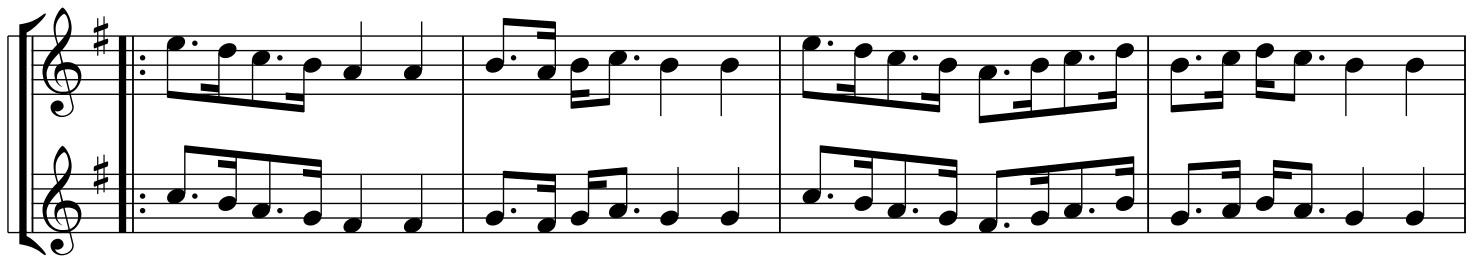
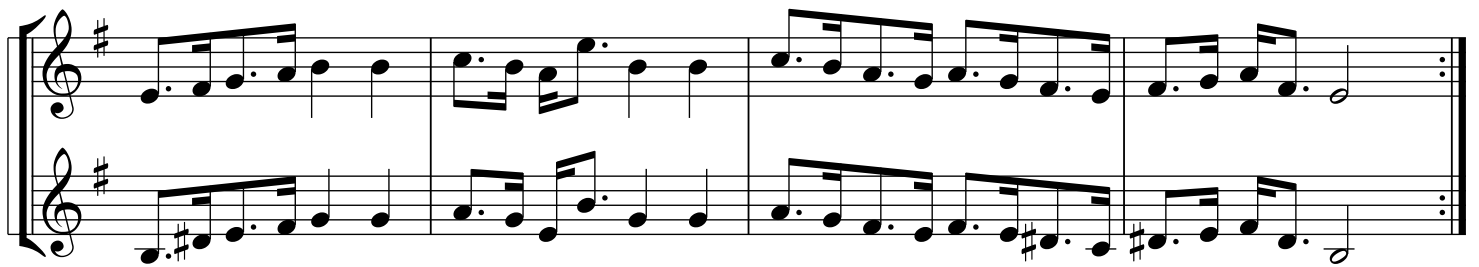
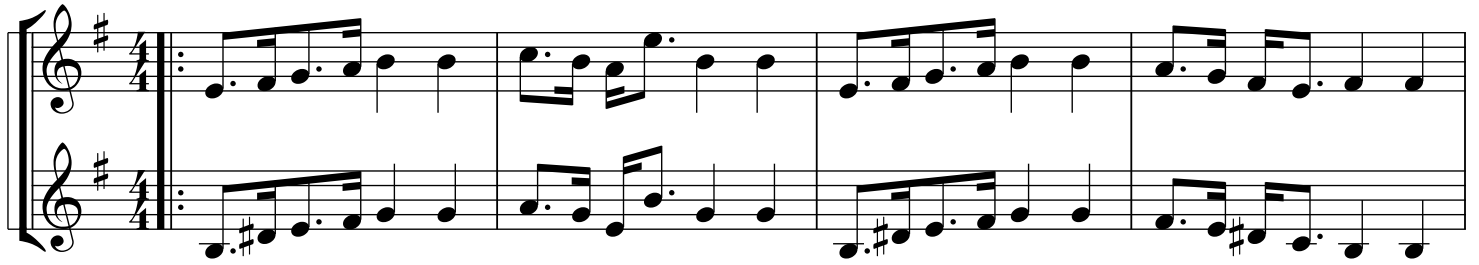

Sophie's Brudmarsch

Jonny Dyer

A E/A A A/C# D Bm A

D E A E/A A A/C# D

Bm A D E 1. A 2.

D E A A/C# D E A

A/C# D E A A/G# F#m

Bm A D E 1. 2. A

Mr & Mrs Green's Whimsy

Vicki Swan

Erithway Green

Jonny Dyer

Staff 1: C G C G C F Dm G

Staff 2: F G C C/E Dm G C

Staff 3: Am G C G C

Staff 4: F C F D7 G

Staff 5: F G C C/E Dm G C

Staff 6: Am E7 Am G C G C

Staff 7: F C F D7 G

Staff 8: F G C C/E Dm G C

Adagio

tr

tr

1. 2.

Långsammapolskan

Jonny Dyer

Am D Am G

Am D Am 1. G Am 2. G Am

Am D Am G

Am D Am 1. G Am 2. G Am

Andy Clarke's

Jonny Dyer

1. 2.

1. 2.

A Trip To Harbertonford

Jonny Dyer

Ride, Norman Ride

Jonny Dyer

Elsy's Waltz

Vicki Swan

G Am G D
 G D G D 1. G 2. G
 Am Bm D
 G D G C D 1. G 2. G

Dancing Shoes

Jonny Dyer

1. 2.

Calle's Brudmarsch

after Calle Svankvist

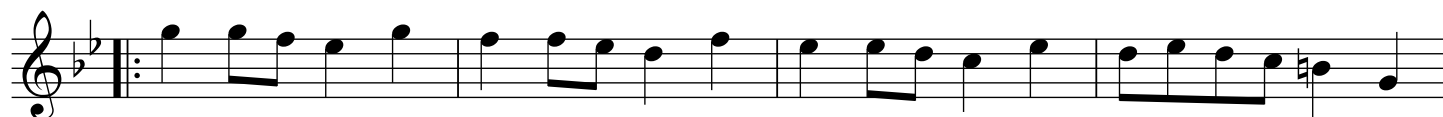

Marsch efter Calle Svankvist

after Calle Svankvist

Midsommarn

after Calle Svankvist

Fiddling About

Vicki Swan

Elegy

This piece is too long for this book
and can be found separately

Polska efter Calle Svankvist

A drone

after Calle Svankvist

That Mallet Moment

Jonny Dyer

Pinkie and the Cradle

Jonny Dyer

Chord symbols: Gm, Eb, F, Gm, Dm, Gm, Dm, Gm, Cm, Bb, D, Gm, Cm, Bb, D, Gm, Dm, Gm.

Marvelous Meg

Jonny Dyer

Chord symbols: G, C, D, G, F, D7, G, C, G, Am, D, G, D, G, G.

Rocking Rouqefort

1 D Em A Jonny Dyer

D D G A D

D C

D A D

The Darkside

1 Dm C/E F Gm Dm C Jonny Dyer

Dm C/E F Gm Dm C

Dm C/E F G Dm A Dm

Dm C Am

Dm F G Dm

Anastasia

48 Bar Jig

(Em version)

Jonny Dyer

1

Em D Bm

Em D Em Em

G A G

1. A 2. A

C D Em C D Em

C D C D

E D A

E A Bm

Anastasia

(Dm version)

48 Bar Jig

Jonny Dyer

32 Bar Reel

Lightening the Load

Jonny Dyer

1

Chord progression: Dm, Dm, C, Bb, C, Dm, Bb, C, Dm, Bb, C, Dm.

32 Bar Reel

St Albans

Jonny Dyer

1

Chord progression: Dm, Dm, C, Bb, C, Dm, Bb, C, Dm, Bb, C, Dm.

Lightening the Load - ending section

Lightening the Load (extra C part)

(never used on the album)

16 Bar March

Contrarello

Jonny Dyer

1

32 Bar Jig

Controtto

Jonny Dyer

1

32 Bar Reel

Contrapasso (minor)

Jonny Dyer

1

32₇ Bar Reel

Contrapasso (major)

Jonny Dyer

32 Bar Reel

Caucasia Contra

Jonny Dyer

1

Gm Dm

Gm Dm

D7 Cm

Cm D

Waltz for Shari

Jonny Dyer

1

The Kindness of Thwaite

Jonny Dyer

1

Sleep Deprivation

Jonny Dyer

1

Double Shot Coffee

Jonny Dyer

16 Bar Jig

Diversion Ahead

16 Bar Jig

Jonny Dyer

Don't Drive Tired

16 Bar Jig

Jonny Dyer
